Enterprise Information Solutions
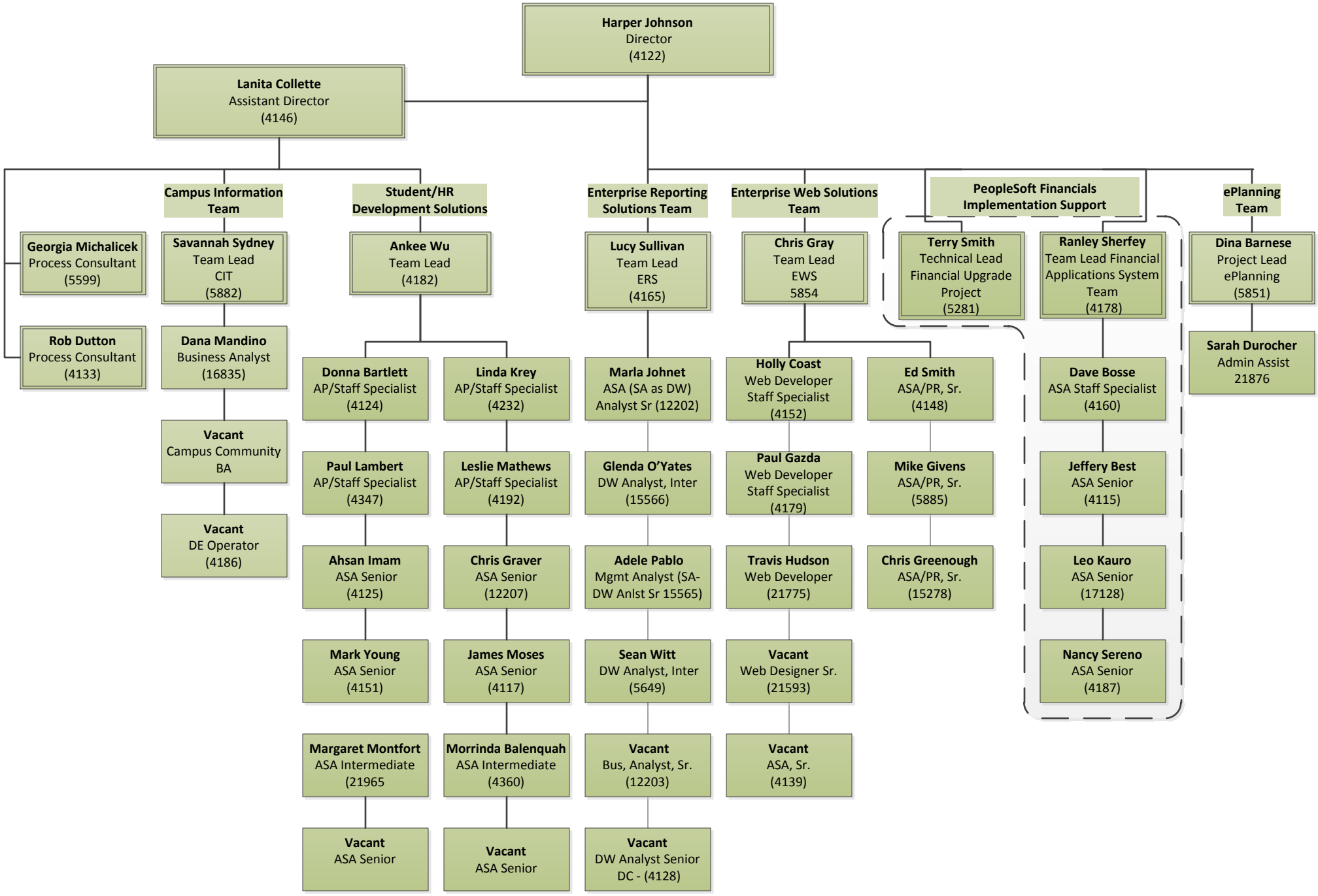
September 2, 2011